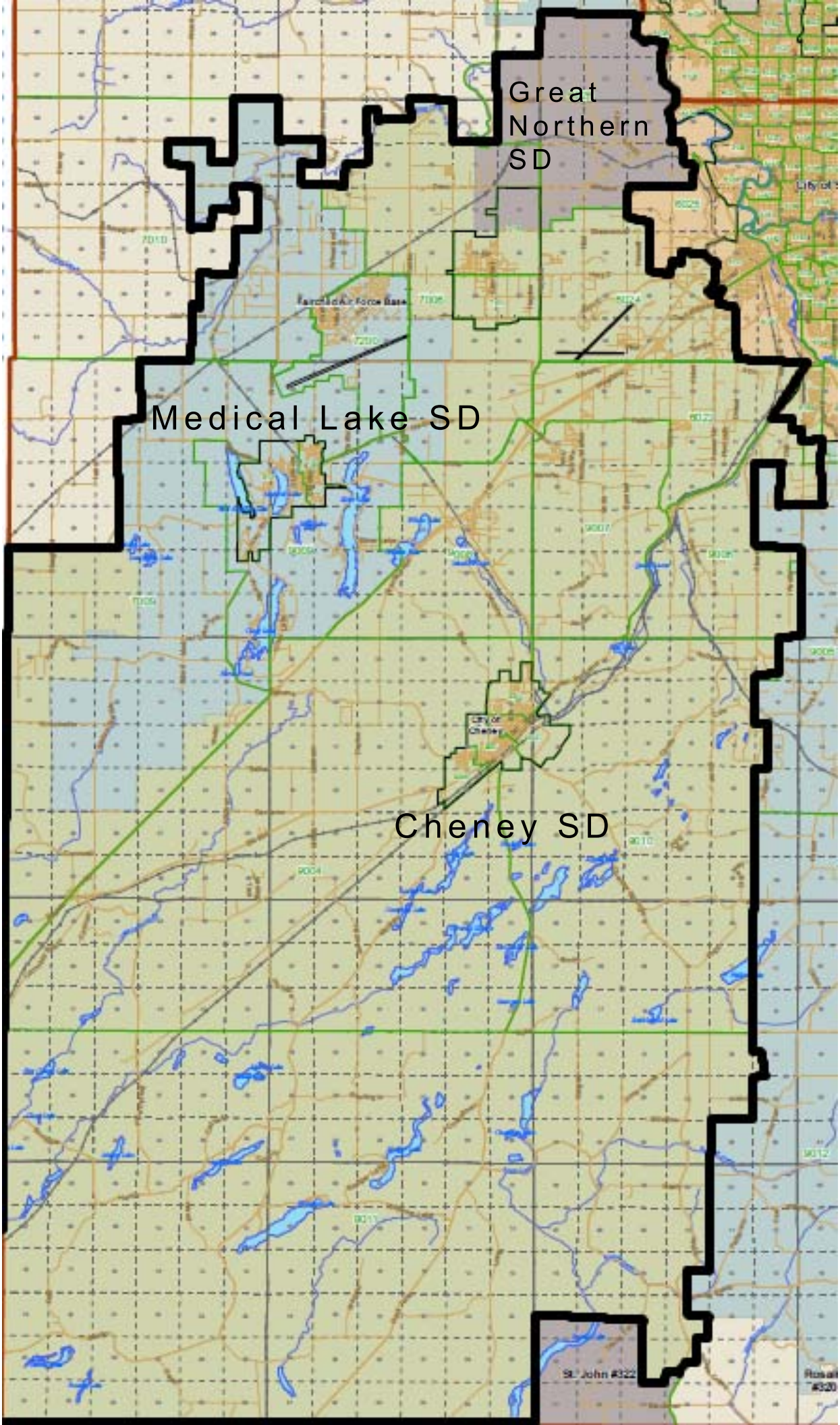
Great
Northern
SD
Medical Lake SD
Cheney SD